

Patient report

Bio-Rad DATE: 07/21/2019
D-10 TIME: 06:59 PM
S/N: #DJ4I016123 Software version: 4.30-2
Sample ID: 10595613
Injection date 07/21/2019 06:47 PM
Injection #: 28 Method: HbA1c
Rack #: --- Rack position: 4

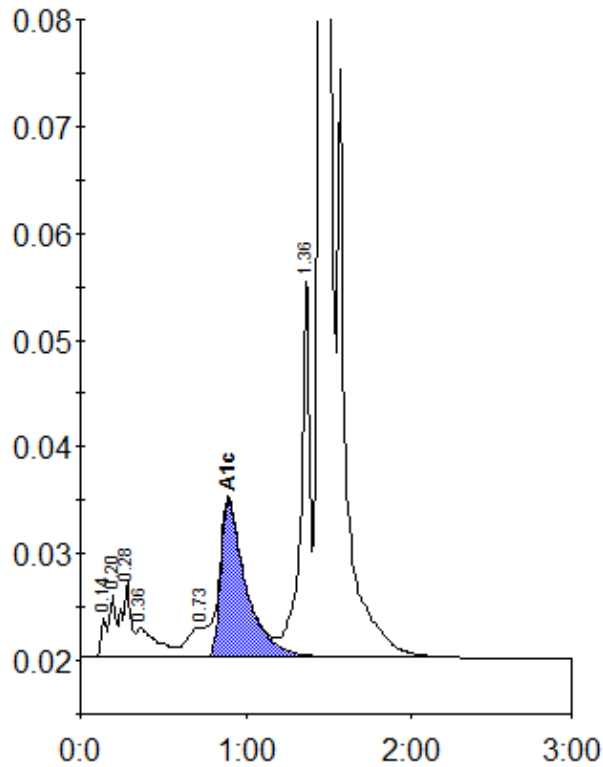

Peak table - ID: 10595613

Peak	R.time	Height	Area	Area %
Unknown	0.14	3641	9109	0.4
A1a	0.20	5947	14744	0.7
A1b	0.28	7169	26634	1.2
Unknown	0.36	2723	23580	1.1
LA1c/CHb-1	0.73	2818	26159	1.2
A1c	0.90	14710	156504	9.8
P3	1.36	36141	134562	6.0
A0	1.46	564869	1839895	82.5
Total Area:	2231185			

Concentration:	%
A1c	9.8